

PLAN SHOWING THE PROPOSED DEMOLITION AND RE-CONSTRUCTION AT DOOR NO 20

LLOYDS 1ST LANE, ROYAPETTAH, RS. NO 1133/2, BK. 24, DIVISION

SCALE 1"=8'0" (1:100)
SHEET 3/3

SPECIFICATION:
FOUNDATION WITH RCC RAFT & RCC COL 1:2:4
COL. BEAM, LINTEL, SUNSHADE & ROOF WITH RCC 1:2:4
SUPERSTRUCTURE WITH BRICK WORK IN CM 1:5
PLASTERING WITH CM 1:4, 12mm THICK FOR
CEILING, 4 WALLS, FLOORING, WITH MOSAIC TILES

COLOUR INDEX
DEMOLITION IN
PROPOSED IN
BOUNDARY IN
ROAD IN

JOINERY

D1 DOOR	3'-3" x 7'-0"	100 x 213	W1 WINDOW	6'-0" x 4'-6"
D2 "	3'-0" x 7'-0"	51 x 213	W2 "	4'-0" x 4'-6"
D3 "	2'-6" x 7'-0"	76 x 213	W3 "	4'-0" x 4'-6"
D4 "	3'-6" x 7'-6"	107 x 228	W4 "	4'-0" x 4'-6"
D5 "	3'-0" x 7'-6"	91 x 228	W5 "	4'-0" x 4'-6"
R1 ROLLING SHUTTER	10'-0" x 8'-0"	303 x 244	W6 "	10'-0" x 4'-0"
F1 FRENCH WINDOW	8'-0" x 7'-0"	244 x 213	W7 "	3'-6" x 3'-0"
BW1 BAY WINDOW	12'-0" x 5'-6"	366 x 164	W8 "	6'-0" x 5'-6"
			W9 "	6'-0" x 5'-6"
			V1 VENTILATOR	3'-0" x 2'-0"
			V2 "	4'-0" x 2'-0"

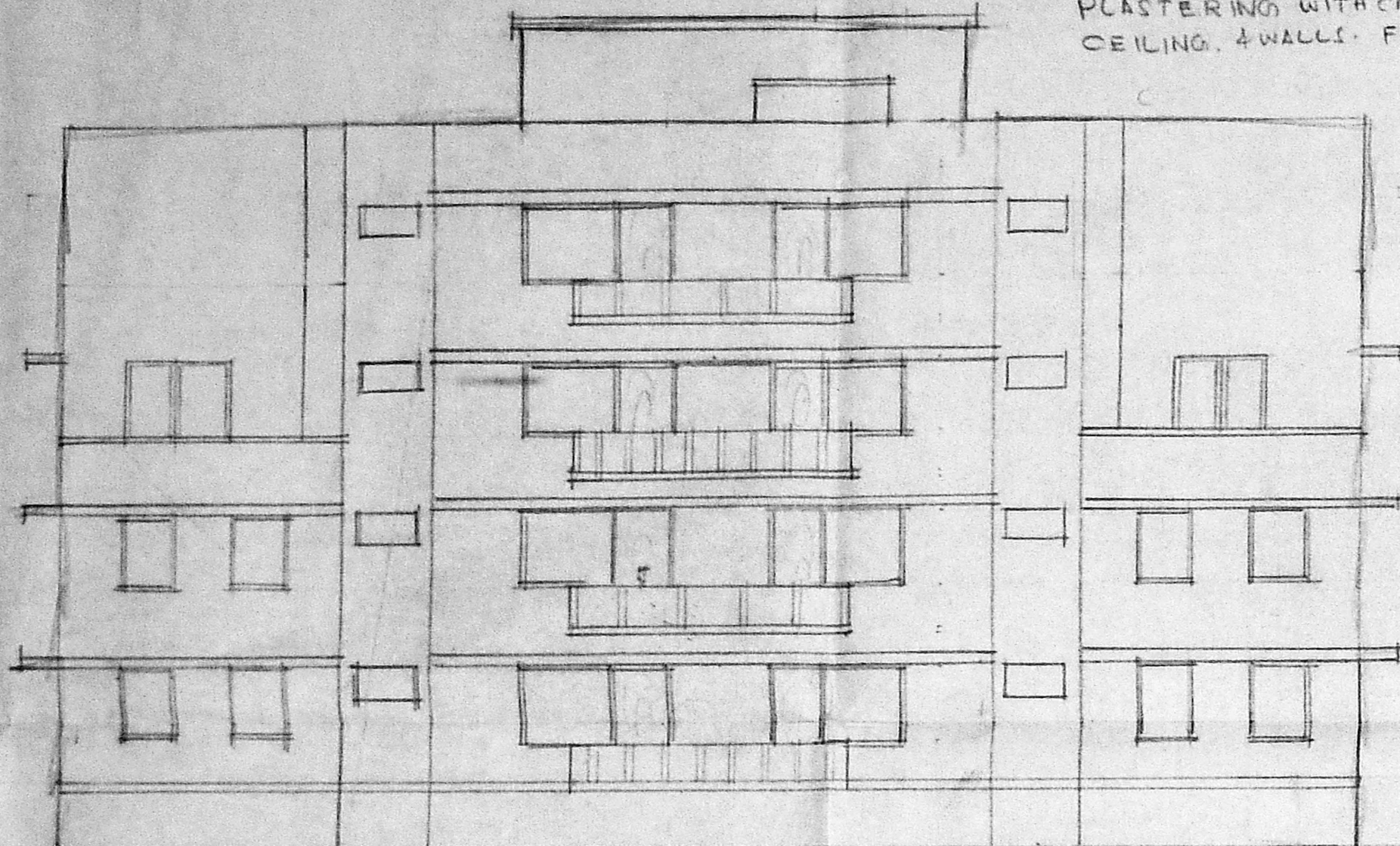

FRONT ELEVATION

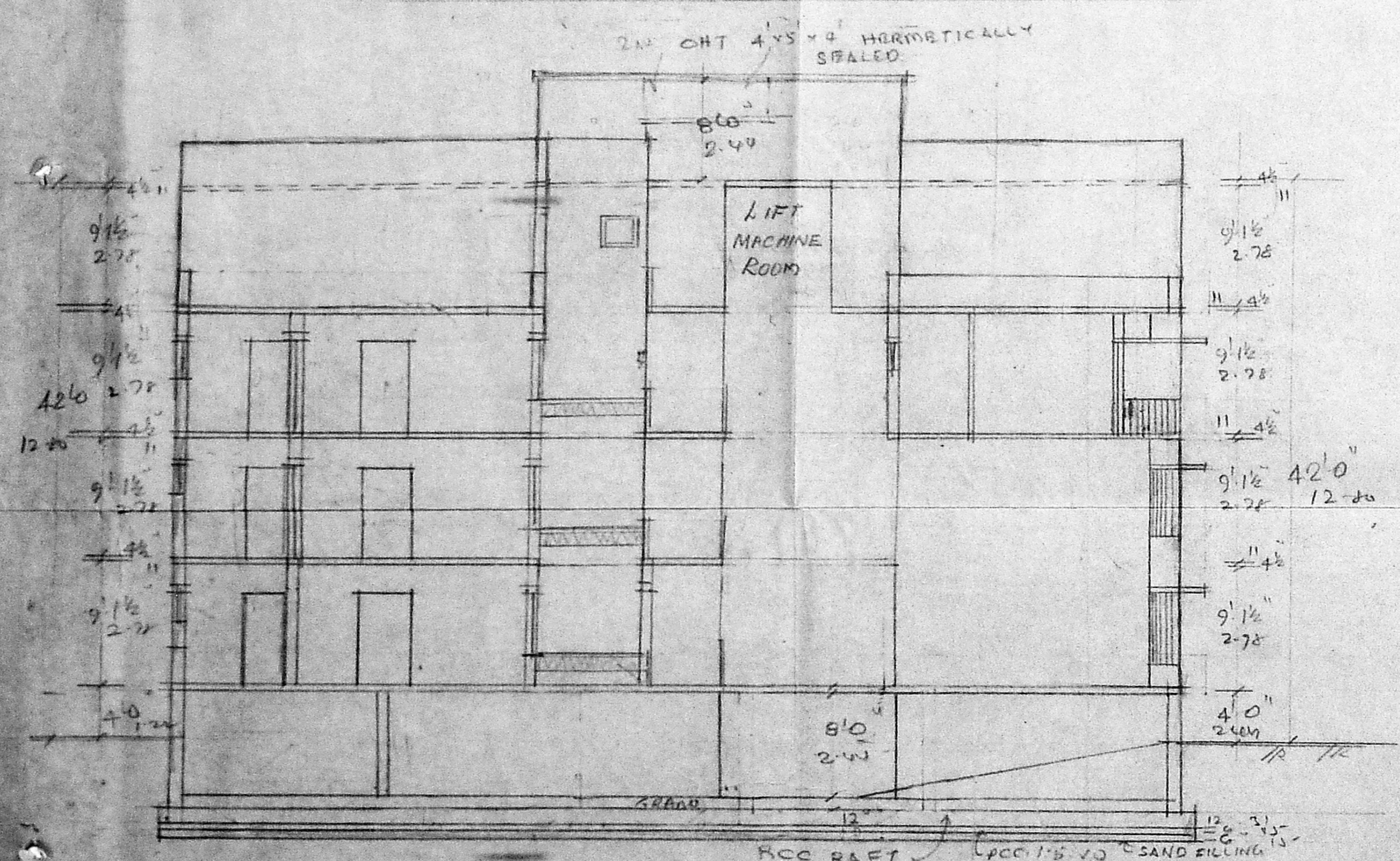

SECTION ON A A

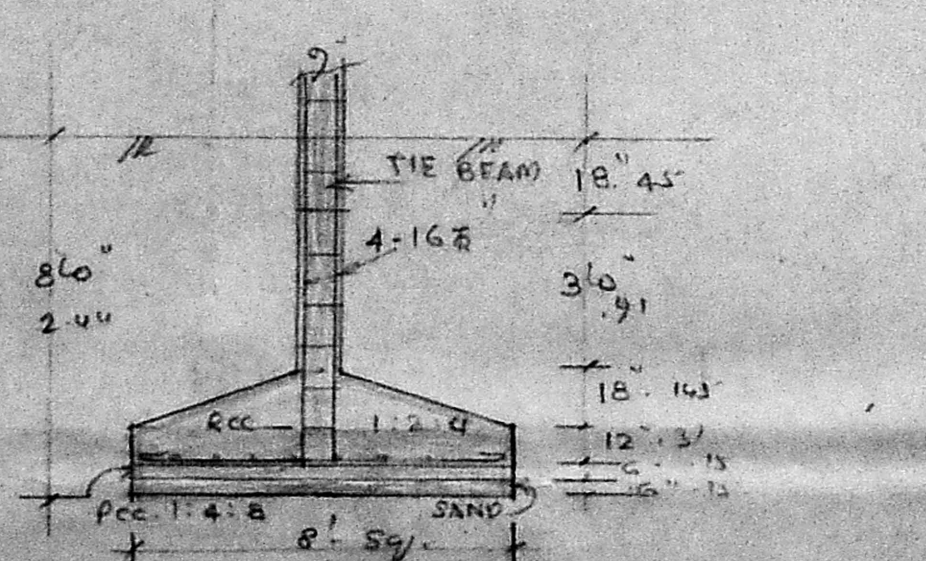

DETAILS OF RCC COL. SCALE 1"=4'-0"

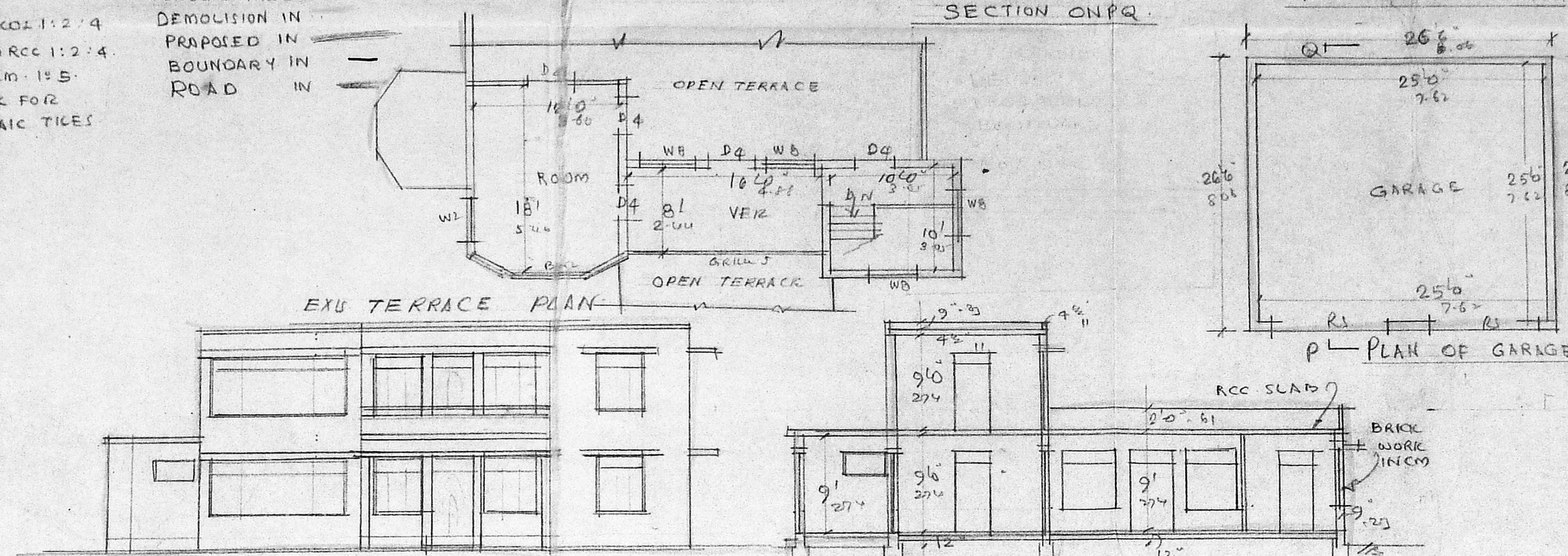

EXIS FRONT ELEVATION

SECTION ON XX

Planning Permit No. P/15083/480 AK/92
APPROVED
SUBJECT TO THE CONDITIONS IN
THIS OFFICE LETTER.
P2/15165/92
No. /15165/92 Date: 11.12.92
FOR MEMBER SECRETARY
MADRAS METROPOLITAN
DEVELOPMENT AUTHORITY
MADRAS - 600 008.

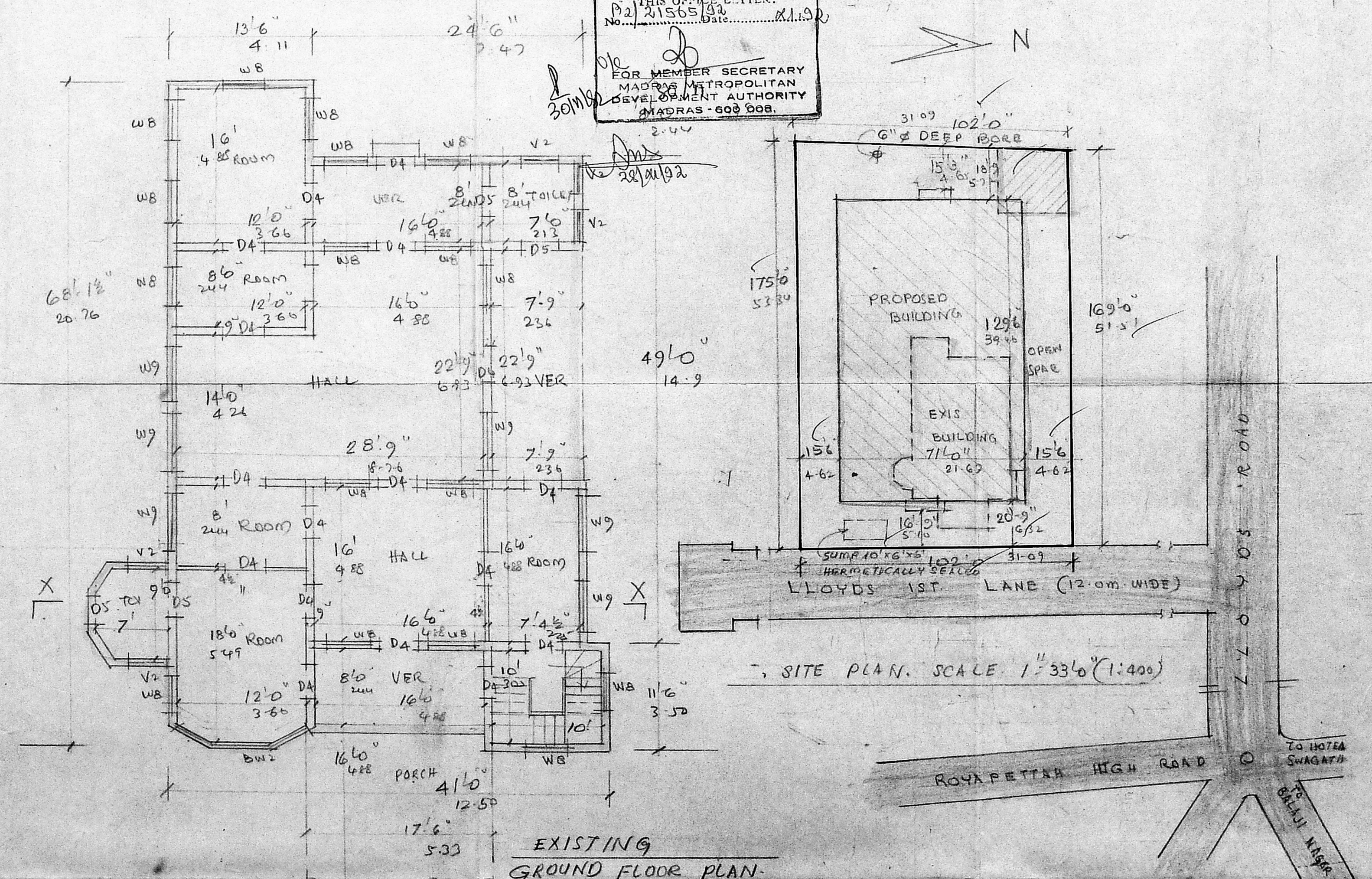

SITE PLAN. SCALE 1"=33'-0" (1:400)

EXISTING GROUND FLOOR PLAN

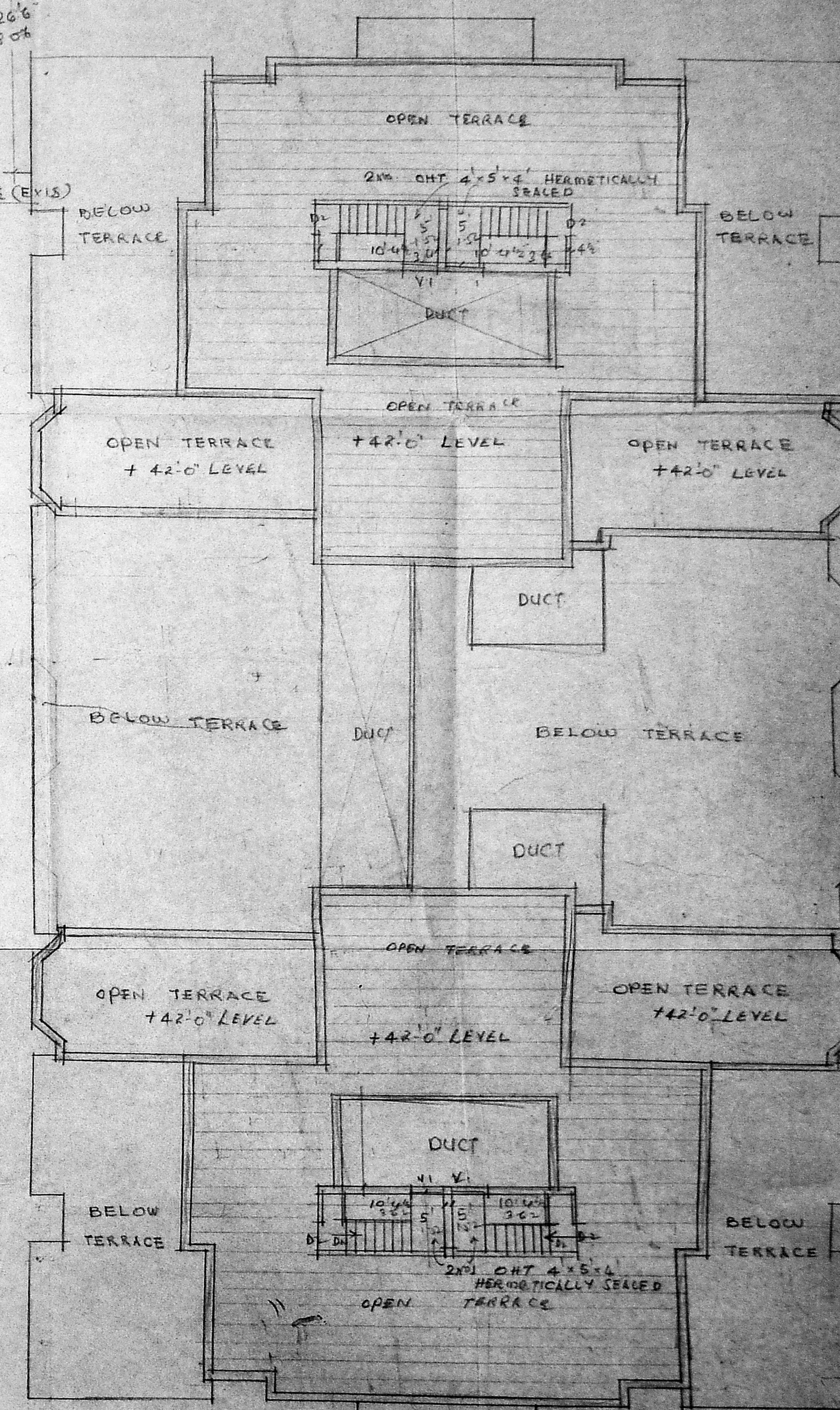

PRO TERRACE PLAN

S. Somadeva
S. SOMADEVA, CE
CONSULTING ENGR.
CLASS 2, L.S.R. 16
DIAM BUILDING, MADRAS 2
L SURVEYOR



102'-0" 31.09

102'-0" 31.08

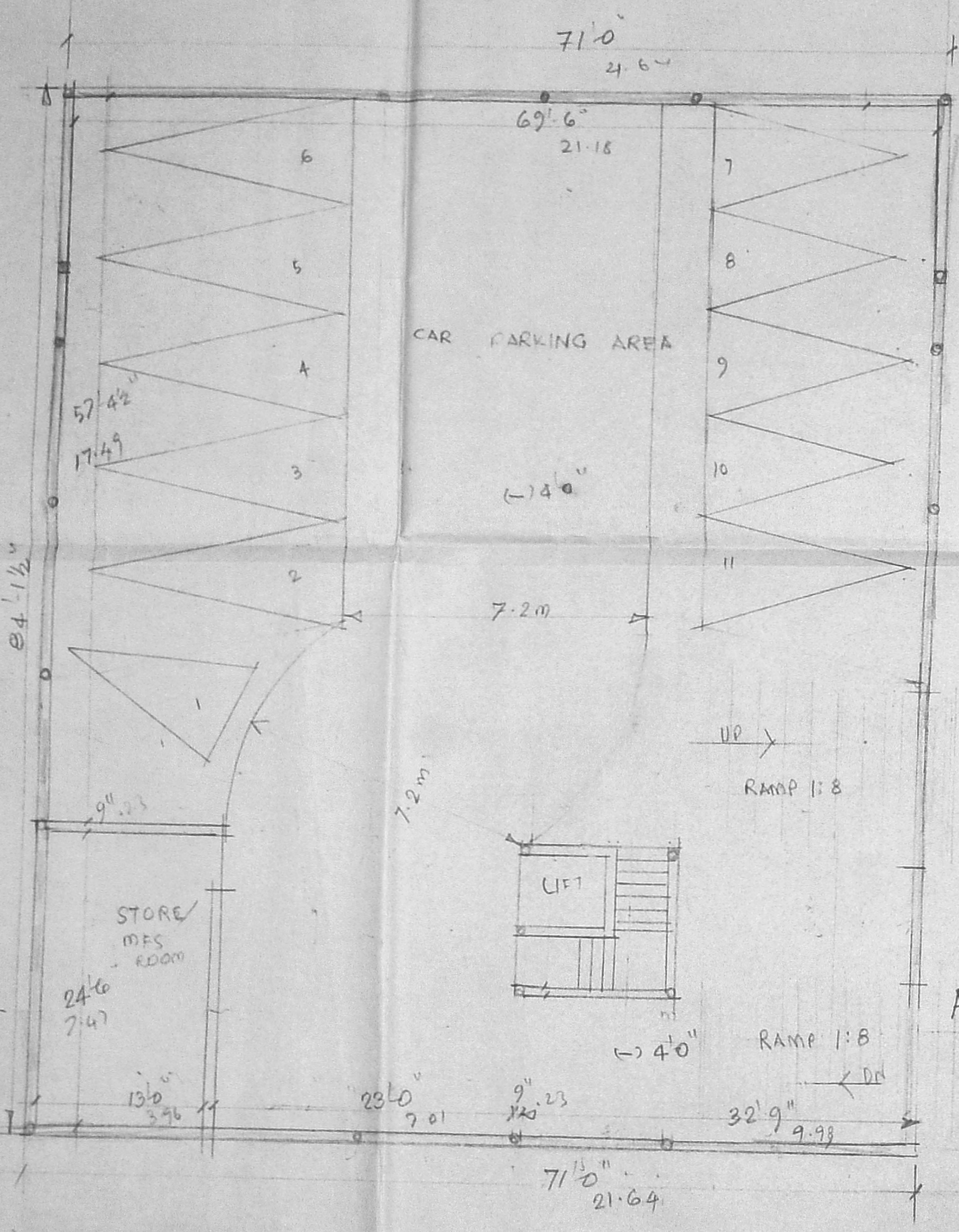

PLAN OF BASEMENT FLOOR

Planning Permt. No. D/1506/AN/M/2012
APPROVED
 SUBJECT TO THE CONDITIONS IN THIS OFFICE LETTER.
 Dtd. 21/05/12 Date: 21/05/12
 FOR MEMBER SECRETARY
 MADRAS METROPOLITAN
 DEVELOPMENT AUTHORITY
 MADRAS - 600 009.

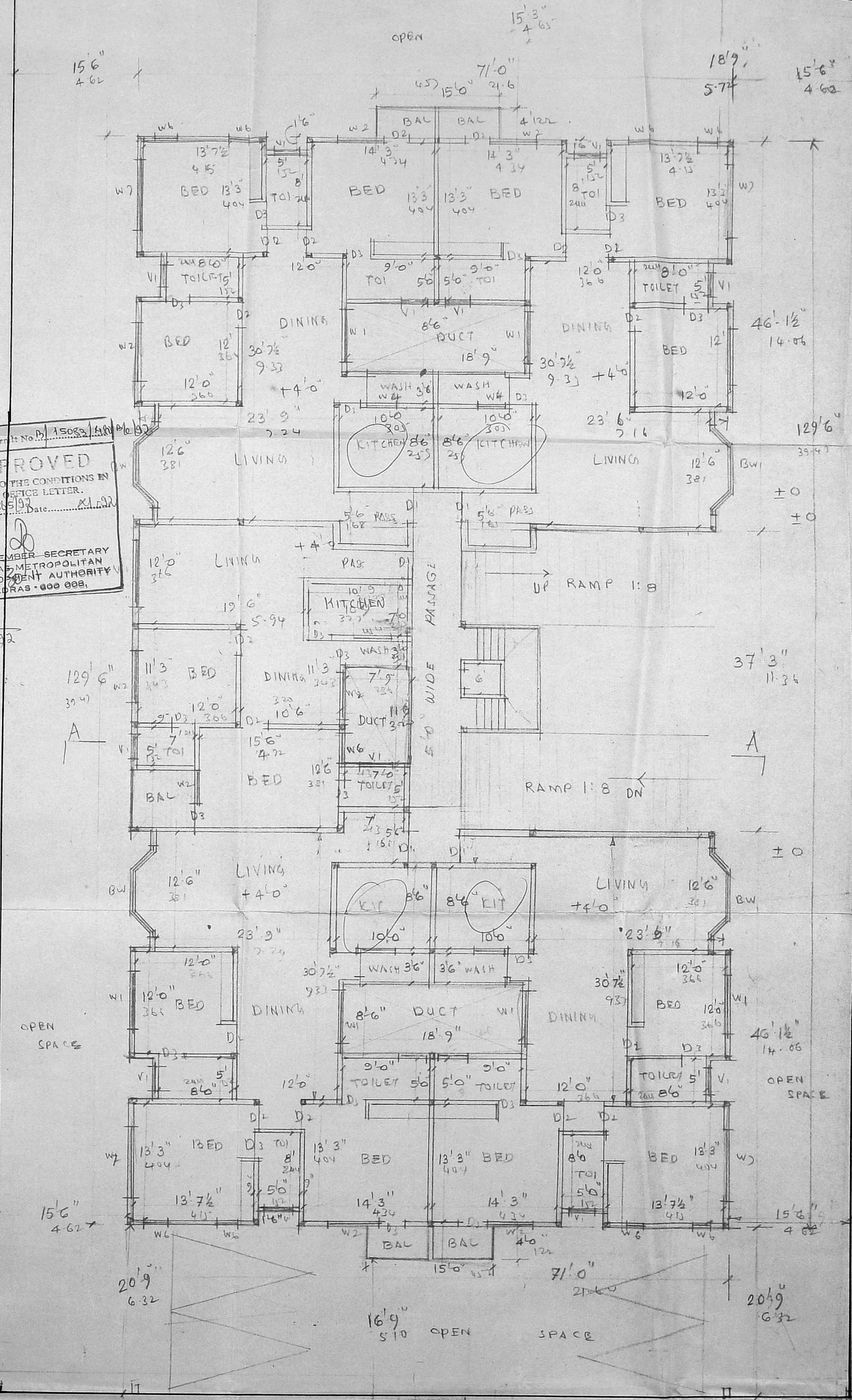

PLAN OF GROUND FLOOR
LLOYDS 1ST LANE. 12m. WIDE

PLAN SHOWING THE PROPOSED
 DEMOLITION AND RE-CONSTRUCTION
 AT DOOR NO. 20,
 LLOYDS 1ST LANE, ROYAPETTAH,
 R.S. NO. 1133/2, BK. 24, DIVISION
 SCALE 1" = 8'0" (1:100) SHEET NO. 1/3

S. Somadeva
 S. SOMADEVA BE.
 CONSULTING ENGGR.
 CLASS. T. L. J. M. 16
 DHAN BUILDING
 MADRAS 2

OWNER SURVEYOR

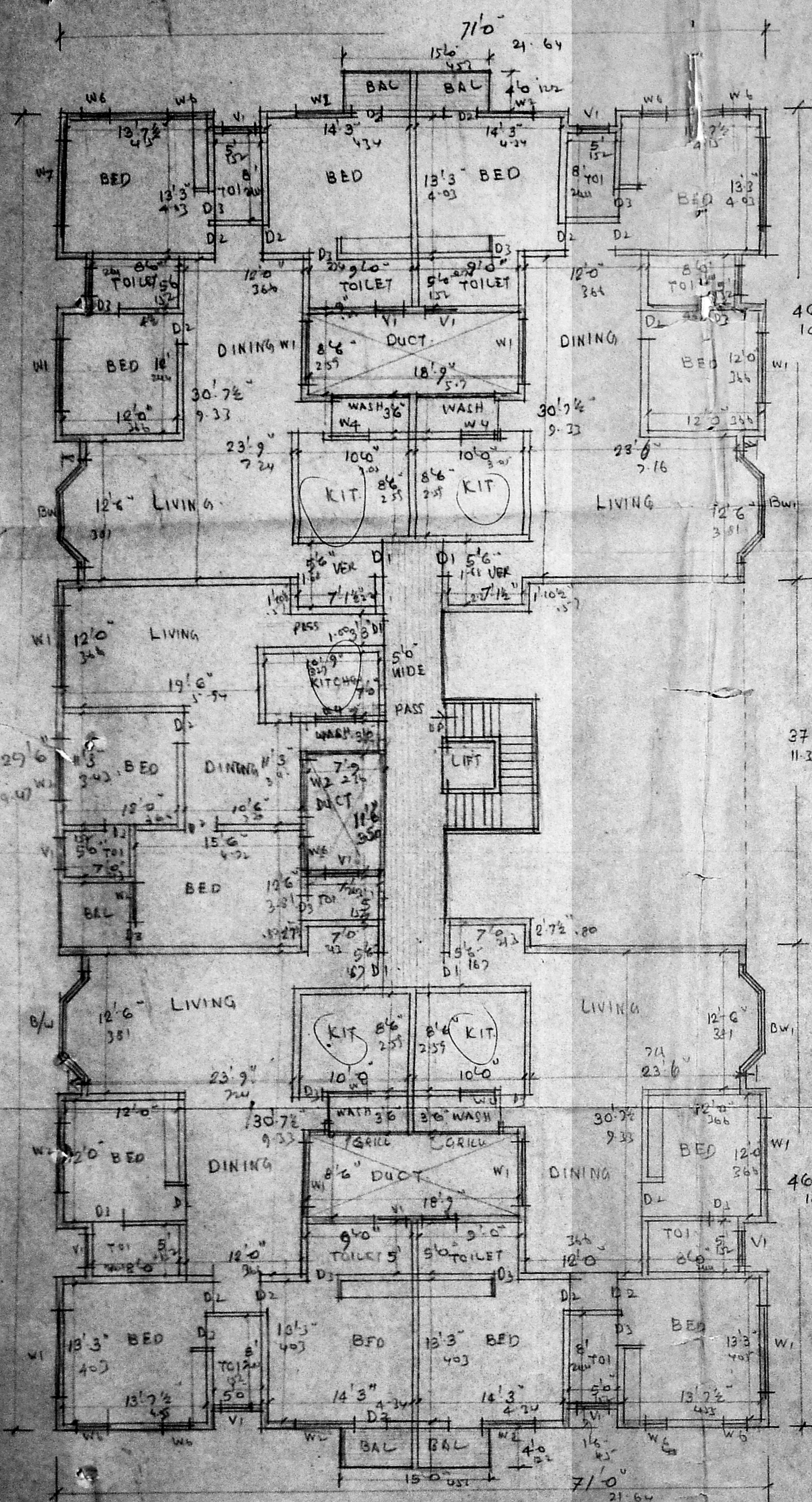

PLAN OF FIRST FLOOR

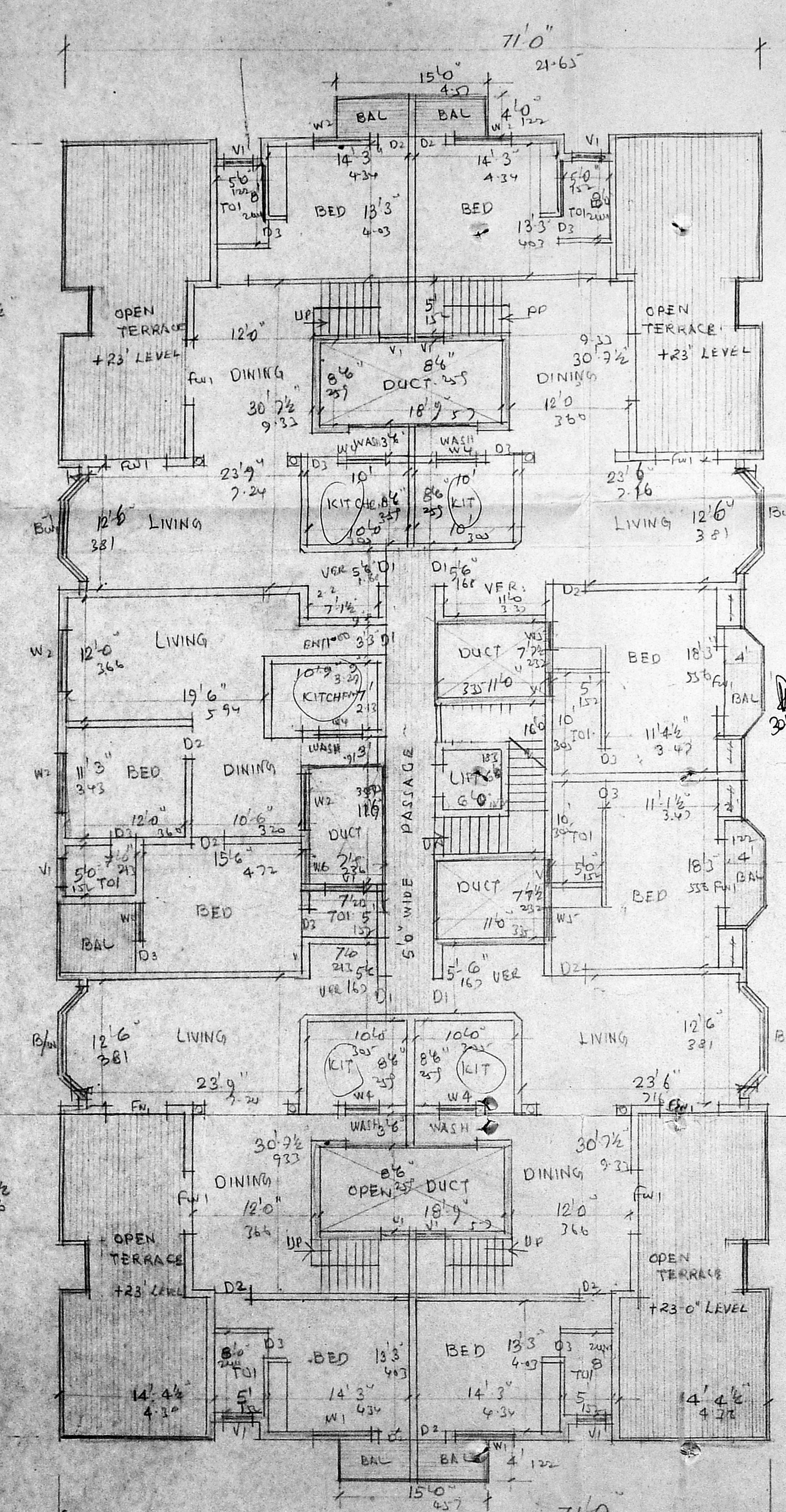

PLAN OF SECOND FLOOR

Planning Permit No. P. 15083/AS-4-10/92
APPROVED
 SUBJECT TO THE CONDITIONS IN
 THIS OFFICE LETTER.
 No. 21555/92, 21.9.92
 FOR MEMBER SECRETARY
 MADRAS METROPOLITAN
 DEVELOPMENT AUTHORITY
 MADRAS - 600 099.

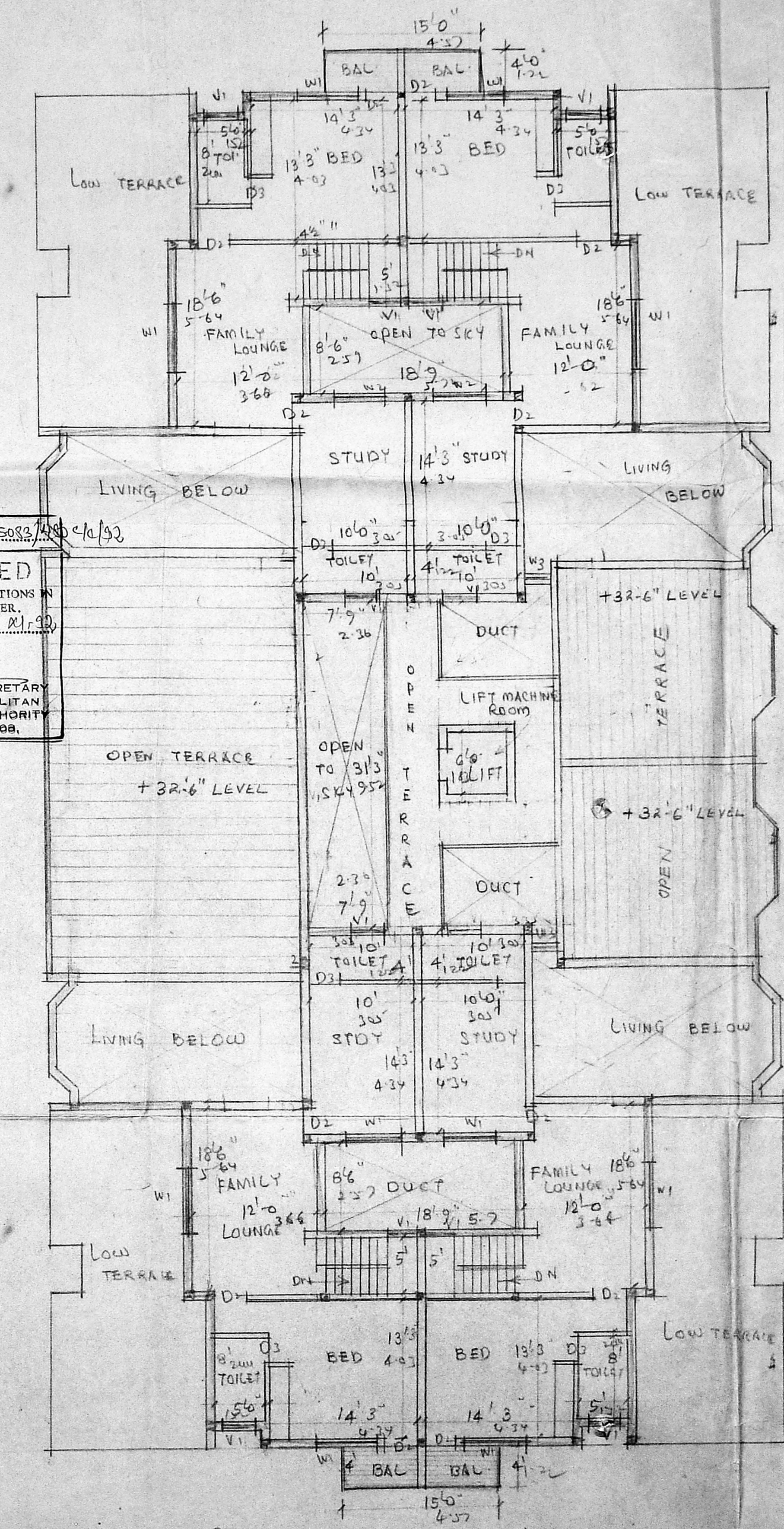

PLAN OF THIRD FLOOR

PLAN SHOWING THE PROPOSED
 DEMOLITION AND RE-CONSTRUCTION
 AT DOOR NO. 20
 LLOYDS 1ST LANE, ROYAPETTAH
 R.S. NO 1133/2, PK 24, DIVISION
 SCALE 1"=8'0" (1:100) SHEET NO 2/3

S. Somadewa
 S. SOMADDEVA BE
 CONSULTING ENGINEER
 CLASS 2, L.S. 16
 DHAN BUILDING
 MADRAS 2

OWNER SURVEYOR